LORIMER
ESTATE AGENTS

6 Coventry Place West Pymble NSW

4 2 2

Positioned in a small cul-de-sac in a family-friendly neighbourhood, this smartly presented residence delivers comfort, space and privacy on a large block that backs directly onto Avondale Golf Course. Its light filled floorplan is well appointed throughout and offers a generous layout that's great for entertaining. Buyers will also enjoy a private and spacious lifestyle without compromising on convenience as it offers good access to local shops, schools and parklands with excellent public transport servicing the area.

- A spacious design featuring separate formal and casual spaces
- Four double bedrooms include a master with built-ins and ensuite

For full version visit the website

Type	: House
Price	: $ 1,615,000
Land Size	: 930 sqm
View	: https://www.lorimerestateagents.com.au/sale/nsw/north-shore-upper/west-pymble/residential/house/5671596

Matthew Lorimer
0400 844 411

Lee Duffy
0400 844 411

GROUND FLOOR

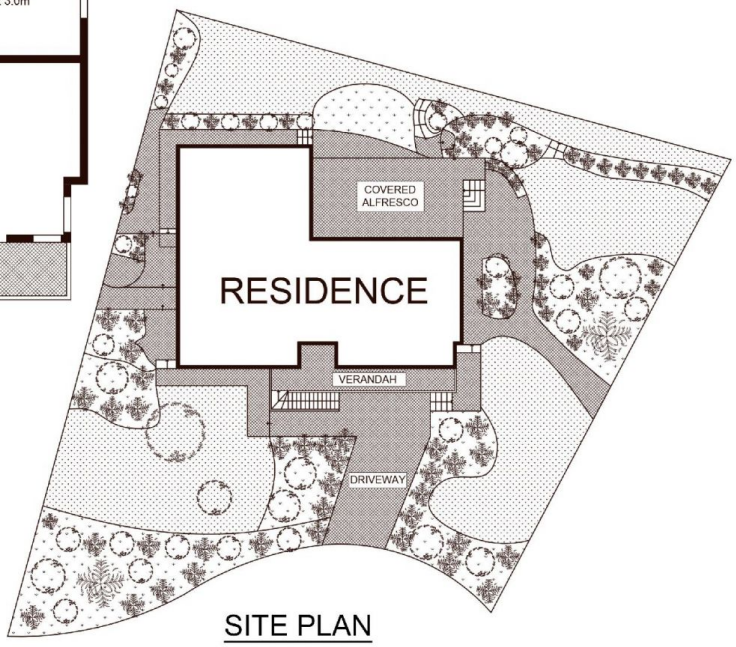

SITE PLAN

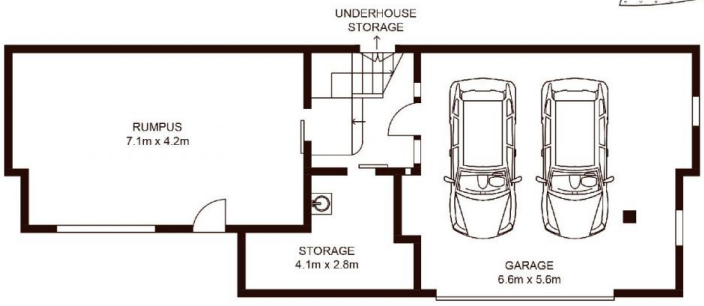

LOWER GROUND FLOOR

6 Coventry Place, WEST PYMBLE
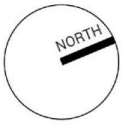
Not to scale • All measurements are approximate • Drawn for marketing purposes only • Floorplan by © Industrie Media